Bewegt, nicht zu schnell

# November Rain

Markus Lorber
(11/2004)

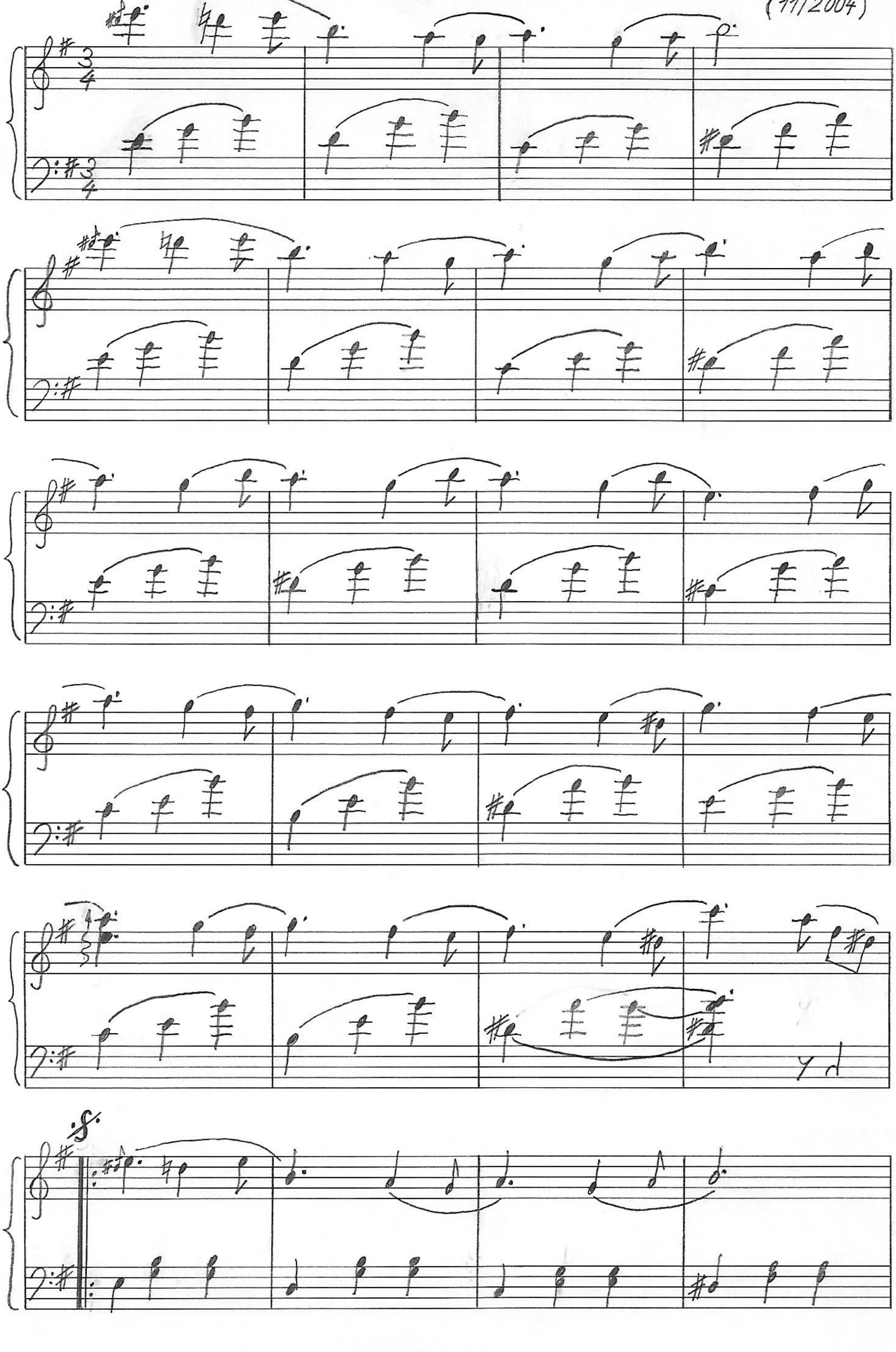

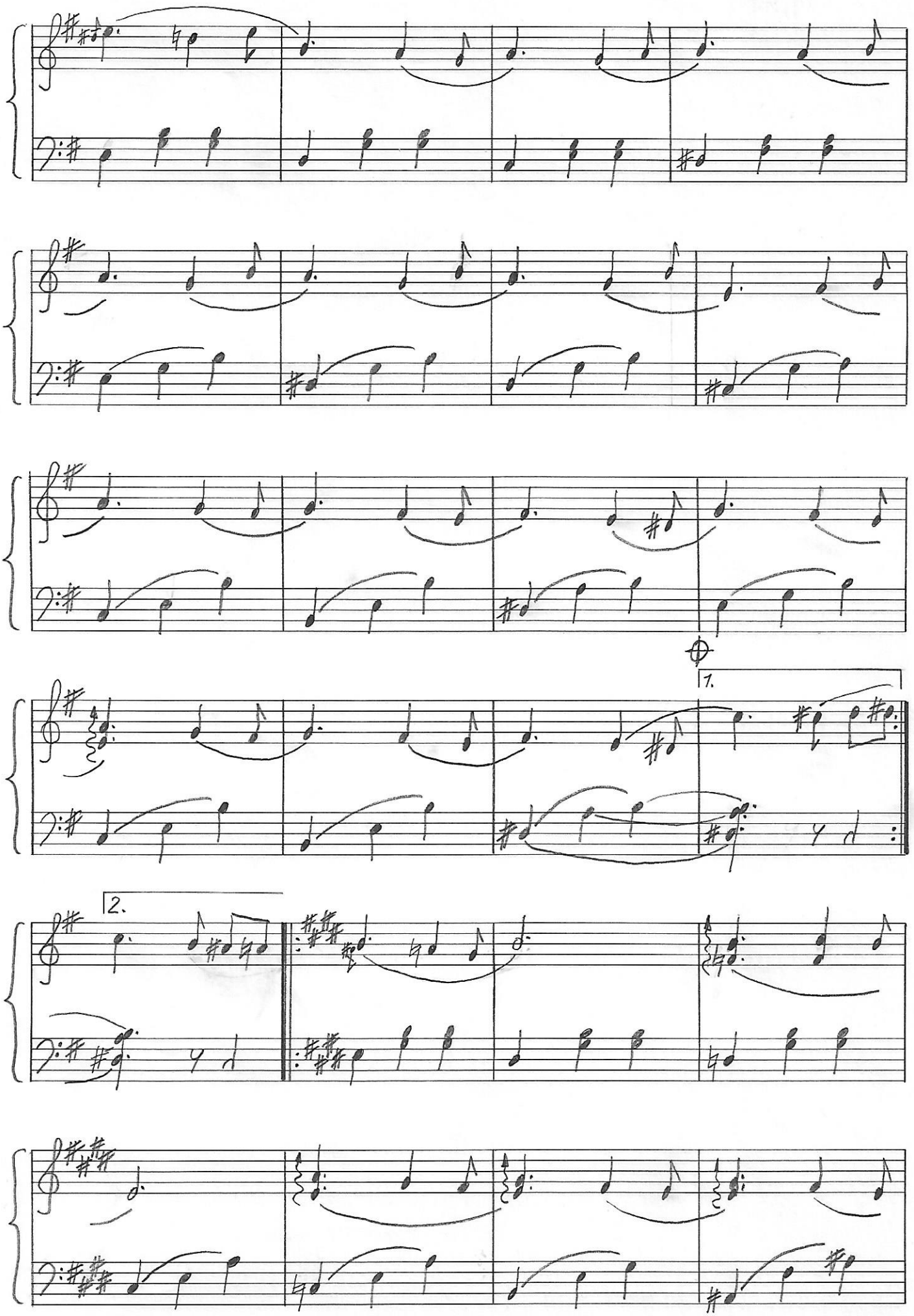
1.
2.

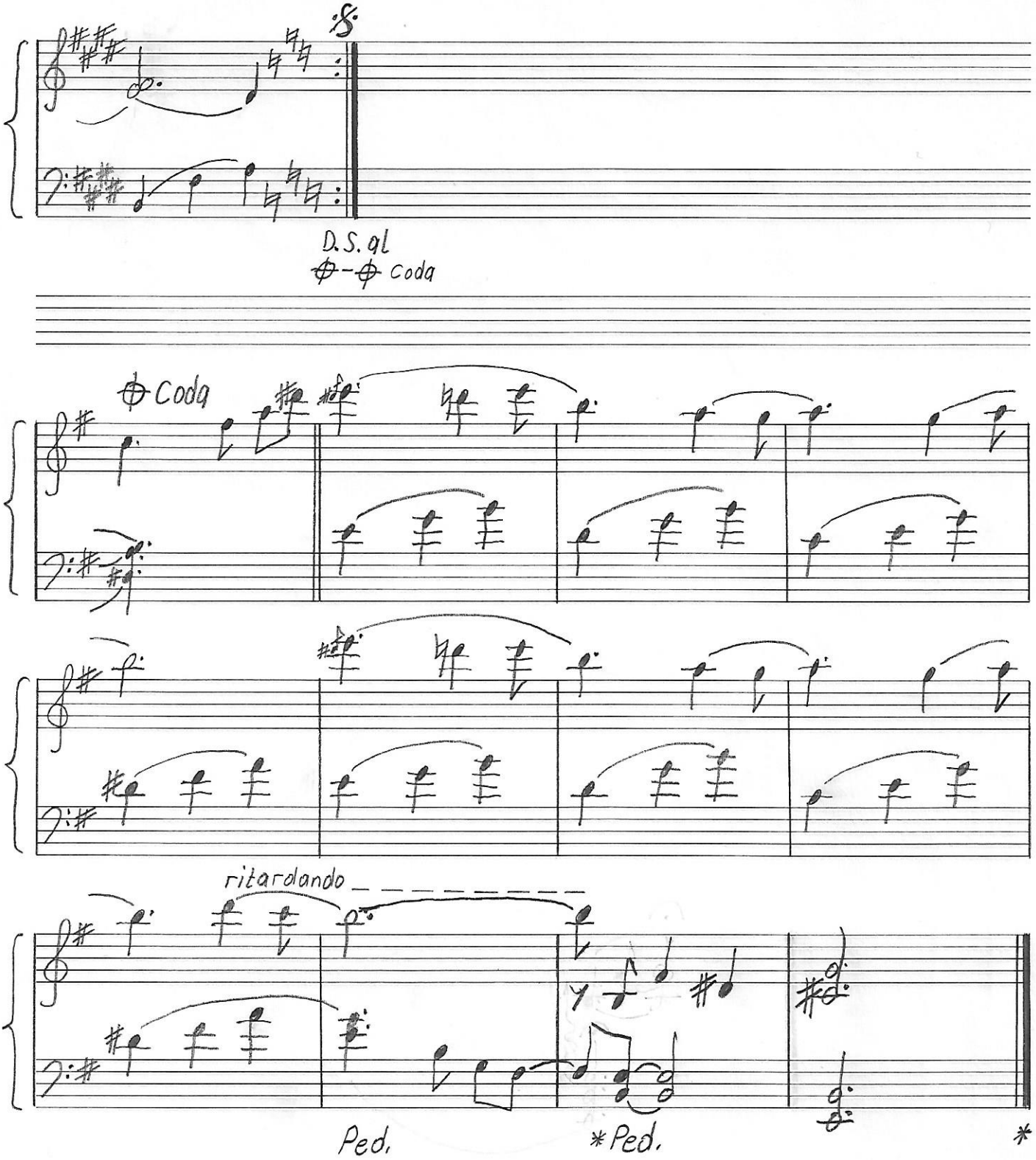
D.S. al
Coda
Coda
ritardando
Ped.
*Ped.
*